



30

- EN** Hollowware
- DE** Hollowware
- ES** Hollowware

Page 568 to 573



Holloware

Needle Case, Endodontic Box, Tube Rack, Cotton Holder, Sprit Lamp, Cup, Fennle and Jars
 Needle Case, Endodontie Box, Tube Rack, Cotton Holder, Sprit Lamp, Cup, Fennle und Jar
 Caso aguja, Caja de endodoncia, bastidor de tubo, titular de algodón, la lámpara Espíritu
 la Copa, Fennle y tarros



Needle Case Round with Cover
 30-7701-01 65x15mm



Needle Case Round
 30-7702-01 80x20mm



Needle Case Rectangle
 30-7703-01 70x70x10mm

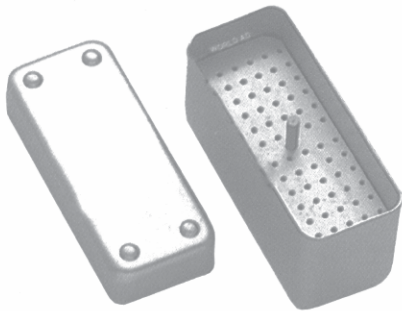

Endodontic Box
 30-7704-01
 100x40x50mm

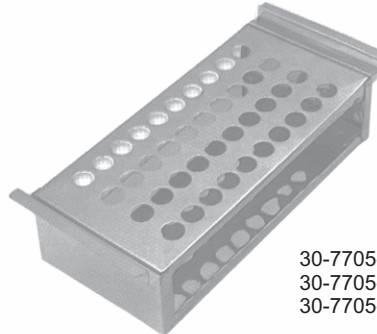

Tube Rack

30-7705-01 6.35x15.25x5cm for 12 tubes
 30-7705-02 6.35x17.75x7.5cm for 27 tubes
 30-7705-03 7.50x17.75x6.35cm for 36 tubes



Sprit Lamp
 30-7706-01
 Standard Size



Sprit Lamp
 30-7707-01
 Standard Size

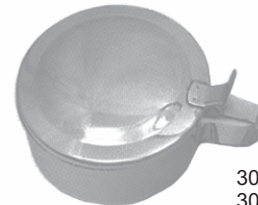

Sputum Cup
 30-7708-01 75x80mm
 30-7708-02 100x50mm
 30-7708-03 100x80mm



Dressing Jar

30-7709-01	80x60mm	30-7710-01
30-7709-02	80x80mm	30-7710-02
30-7709-03	100x100mm	30-7710-03
30-7709-04	120x120mm	30-7710-04
30-7709-05	150x150mm	30-7710-05
30-7709-06	180x180mm	30-7710-06
30-7709-07	200x200mm	30-7710-07



Dressing Jar



Fennle
 30-7712-01 100mm Ø
 30-7712-02 120mm Ø
 30-7712-03 150mm Ø
 30-7712-04 200mm Ø



Cotton Holder
 30-7711-01



Cotton Holder
 30-7711A-01





Forceps Jar

- 30-7713-01 30x90mm
- 30-7713-02 50x125mm
- 30-7713-03 50x170mm
- 30-7713-04 50x200mm
- 30-7713-05 40x230mm
- 30-7713-06 70x110mm
- 30-7713-07 80x150mm
- 30-7713-08 100x200mm
- 30-7713-09 150x30mm



Medicine Cup

- 30-7716-01 50ml
- 30-7716-02 60ml
- 30-7716-03 70ml



Kick Bucket with Trolley

- 30-7719-01
390x280x180mm

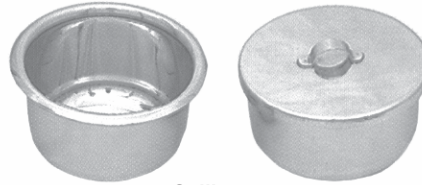

Gallipot

- | | |
|------------------|------------------|
| 30-7714-01 01 oz | 30-7714-09 09 oz |
| 30-7714-02 02 oz | 30-7714-10 10 oz |
| 30-7714-03 03 oz | 30-7714-11 11 oz |
| 30-7714-04 04 oz | 30-7714-12 12 oz |
| 30-7714-05 05 oz | 30-7714-13 13 oz |
| 30-7714-06 06 oz | 30-7714-14 14 oz |
| 30-7714-07 07 oz | 30-7714-15 15 oz |
| 30-7714-08 08 oz | 30-7714-16 16 oz |



Spong Bowl

- 30-7715-01 12 cm
- 30-7715-02 15 cm
- 30-7715-03 20 cm



Lotion Bowl without spout

- | | |
|---------------------|----------------------|
| 30-7717-01 40x19mm | 30-7717-08 150x65mm |
| 30-7717-02 50x25mm | 30-7717-09 180x85mm |
| 30-7717-03 60x30mm | 30-7717-10 200x100mm |
| 30-7717-04 80x40mm | 30-7717-11 250x120mm |
| 30-7717-05 100x50mm | 30-7717-12 300mm |
| 30-7717-06 120x60mm | 30-7717-13 350mm |
| 30-7717-07 140x60mm | 30-7717-14 400mm |



Wash Basin

- 30-7718-01 300x80mm
- 30-7718-02 320x85mm
- 30-7718-03 330x90mm
- 30-7718-04 350x110mm
- 30-7718-05 400x115mm



Kidney Tray

- 30-7721-01 12cm
- 30-7721-02 15cm
- 30-7721-03 18cm
- 30-7721-04 20cm
- 30-7721-05 25cm
- 30-7721-06 28cm
- 30-7721-07 30cm



Kidney Tray Shallow

- 30-7720-01 17cm
- 30-7720-02 22cm
- 30-7720-03 24cm



Kidney Tray (with cover)

- 30-7722-01 15cm
- 30-7722-02 20cm
- 30-7722-03 25cm
- 30-7722-04 30cm



Holloware

Instruments Trays
Instrumentos de las bandejas

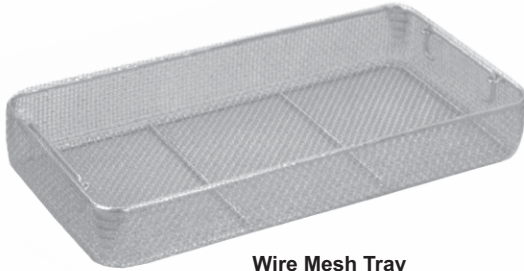

Wire Mesh Tray

- 30-7723-01 240x250x5mm
- 30-7723-02 480x250x5mm
- 30-7723-03 550x250x5mm
- 30-7723-04 240x250x7mm
- 30-7723-05 480x250x7mm
- 30-7723-06 240x250x10mm
- 30-7723-07 480x250x10mm
- 30-7723-08 120x250x60mm
- 30-7723-09 400x200x90mm

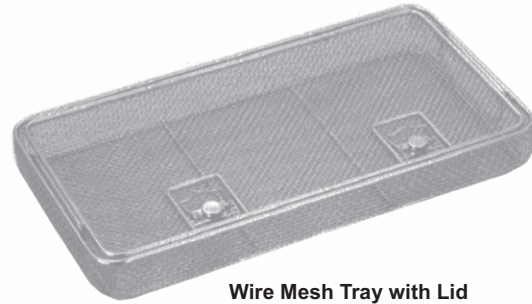

Wire Mesh Tray with Lid

- 30-7724-01 240x250x5mm
- 30-7724-02 480x250x5mm
- 30-7724-03 550x250x5mm
- 30-7724-04 240x250x7mm
- 30-7724-05 480x250x7mm
- 30-7724-06 240x250x10mm
- 30-7724-07 480x250x10mm



Perforated Tray

- 30-7725-01 200x100x40mm
- 30-7725-02 250x120x50mm
- 30-7725-03 300x150x50mm
- 30-7725-04 350x170x50mm
- 30-7725-05 400x200x50mm



Instruments Tray without Lid

- 30-7726-01 100x150x25mm
- 30-7726-02 150x200x40mm
- 30-7726-03 200x250x45mm
- 30-7726-04 250x300x50mm
- 30-7726-05 300x350x50mm
- 30-7726-06 150x300x50mm
- 30-7726-07 200x300x50mm
- 30-7726-08 230x150x50mm



Instruments Tray with Lid

- 30-7727-01 100x150x25mm
- 30-7727-02 150x200x40mm
- 30-7727-03 200x250x45mm
- 30-7727-04 250x300x50mm
- 30-7727-05 300x350x50mm
- 30-7727-06 150x300x50mm
- 30-7727-07 200x300x50mm
- 30-7727-08 230x150x50mm
- 30-7727-09 225x125x50mm
- 30-7727-10 320x200x80mm



Burr Tray

- 30-7728-01
190x100x20mm

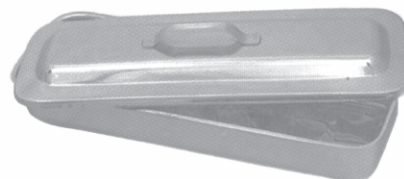

Cathetes Tray with Lid

- 30-7729-01 300x80x40mm
- 30-7729-02 350x90x45mm
- 30-7729-03 400x100x50mm

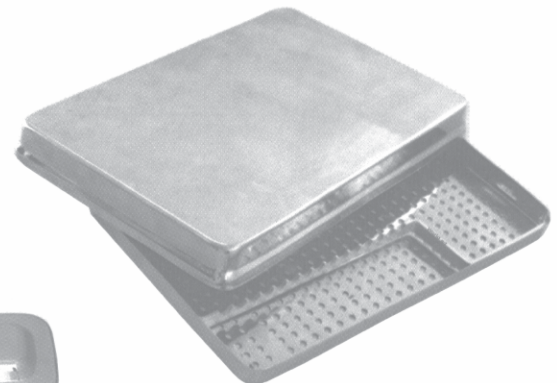

Scaler Tray with cover

- 30-7730-01
200x100x16mm



**Instruments Box
with Hooks**

- 30-7731-01 170x70x30mm
- 30-7731-02 180x80x40mm
- 30-7731-03 200x100x40mm
- 30-7731-04 230x120x50mm
- 30-7731-05 250x125x50mm
- 30-7731-06 300x150x50mm
- 30-7731-07 350x170x50mm
- 30-7731-08 400x200x90mm
- 30-7731-09 500x200x120mm



Instruments Box

- 30-7732-01 170x70x30mm
- 30-7732-02 180x80x40mm
- 30-7732-03 200x100x40mm
- 30-7732-04 230x120x50mm
- 30-7732-05 250x125x50mm
- 30-7732-06 300x150x50mm
- 30-7732-07 350x170x50mm
- 30-7732-08 400x200x90mm
- 30-7732-09 500x200x120mm



**Instruments Box
Perforated**

- 30-7733-01 200x100x40mm
- 30-7733-02 250x150x40mm
- 30-7733-03 300x150x40mm



Electric Sterilizer

- 30-7734-01 200x100x120mm
- 30-7734-02 250x120x140mm
- 30-7734-03 300x150x150mm
- 30-7734-04 350x170x170mm
- 30-7734-05 400x200x180mm
- 30-7734-06 450x230x190mm

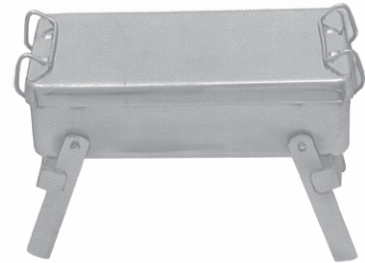

Non Electric Sterilizer

- 30-7735-01 200x100x65mm
- 30-7735-02 250x125x65mm
- 30-7735-03 300x150x100mm
- 30-7735-04 350x170x65mm
- 30-7735-05 400x200x100mm



Electric Sterilizer

- 30-7736-01
280x125x65mm

- 30-7737-01 125x80mm
- 30-7737-02 125x120mm
- 30-7737-03 150x100mm
- 30-7737-04 150x150mm
- 30-7737-05 180x180mm
- 30-7737-06 190x140mm
- 30-7737-07 190x190mm
- 30-7737-08 200x200mm
- 30-7737-09 240x120mm
- 30-7737-10 240x240mm
- 30-7737-11 290x140mm
- 30-7737-12 290x240mm
- 30-7737-13 290x290mm
- 30-7737-14 340x160mm
- 30-7737-15 340x340mm
- 30-7737-16 390x150mm
- 30-7737-17 390x200mm
- 30-7737-18 390x290mm
- 30-7737-19 165x165mm
- 30-7737-20 260x260mm



Sterilizer Drum



Holloware

Bedpan
Bettpfanner
chata



Bedpan Hand Made
30-7738-01
Standard



Bedpan Hand Made
30-7739-01 Adult
30-7739-02 Child



Bedpan Hand Made
30-7740-01
Standard

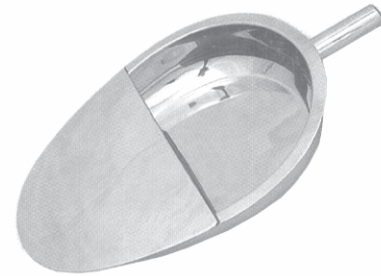

Bedpan Simple
pressed body with handle
30-7742-01 Adult
30-7742-02 Child

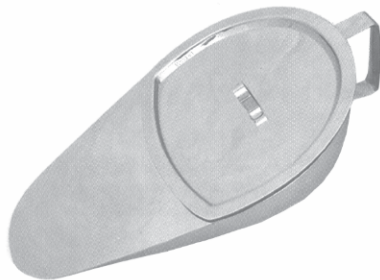

Bedpan Sleeper Type
30-7743-01 Adult
30-7743-02 Child



Bedpan Chamber Port
30-7744-01
Standard

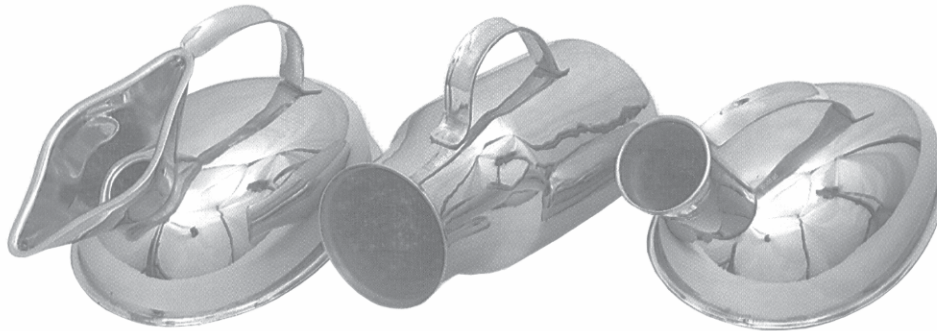

Urinal Female
 30-7745-01
 Standard

Urinal Male Vertical
 30-7746-01
 Standard

Urinal Male
 30-7747-01
 Standard



**Bedpan perfection
 type seamless**
 30-7748-01
 350x300mm



Bedpan perfection
 30-7749-01 370x290mm
 30-7749-02 320x240mm



Dustbin
 30-7751-01 210mm
 30-7751-02 240mm
 30-7751-03 270mm
 30-7751-04 300mm



Pail/Bucket with Lid
 30-7750-01 06 Ltr
 30-7750-02 10 Ltr
 30-7750-03 15 Ltr



Measuring Jug
 30-7752-01 0.5 Ltr
 30-7752-02 1.0 Ltr
 30-7752-03 1.5 Ltr
 30-7752-04 2.0 Ltr



Douch Can/Irrigator
 30-7753-01 1.0 Ltr
 30-7753-02 1.5 Ltr
 30-7753-03 2.0 Ltr